

# Metacarpal Prosthetic Measurement Form

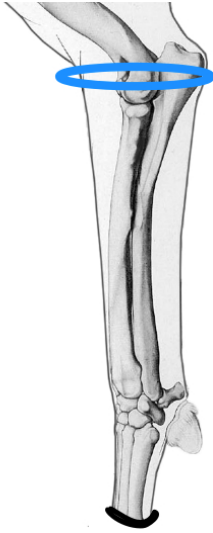

Circle: Right or Left

Owner: \_\_\_\_\_ Pet: \_\_\_\_\_  
 Breed: \_\_\_\_\_ Age: \_\_\_\_\_ Lbs: \_\_\_\_\_



1. Elbow Circumference \_\_\_\_\_  
*\*include humeral epicondyles\**

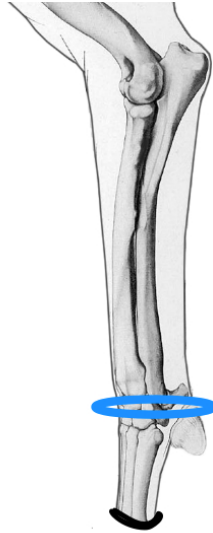

2. Carpal Circumference \_\_\_\_\_

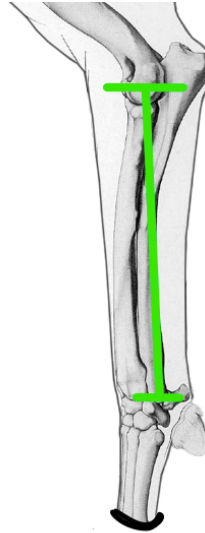

3. Elbow to Carpus \_\_\_\_\_  
*\*Humeral epicondyle to ulnar styloid\**

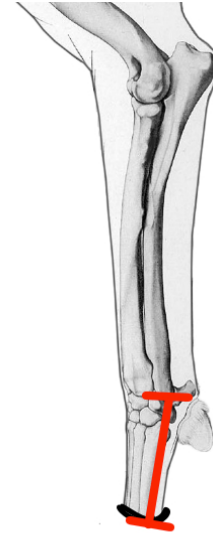

4. Carpus to End of Limb \_\_\_\_\_  
*\*Ulnar styloid to end of limb\**

**\* Measurements 5-8 need to be taken while standing\***



5. "Good" Limb:  
 Carpus to Paw \_\_\_\_\_  
*\*Ulnar styloid to 5<sup>th</sup> Metatarsal Head\**

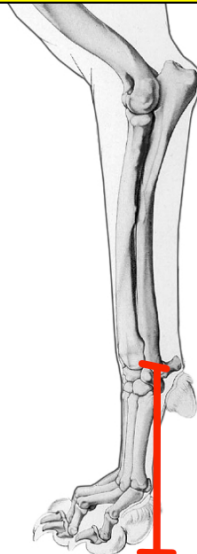

6. "Good" Limb:  
 Carpus to Ground \_\_\_\_\_  
*\*Ulnar styloid to ground\**

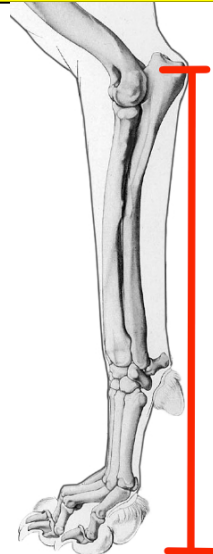

7. "Good" Limb:  
 Olecranon to Ground \_\_\_\_\_

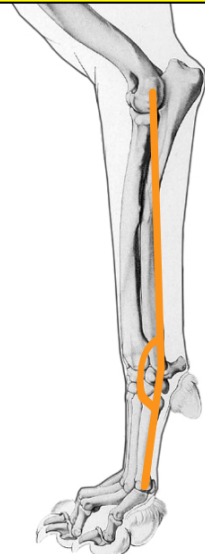

8. "Good" Limb:  
 Standing angle of Carpus \_\_\_\_\_  
*\*Humeral epicondyle- ulnar styloid- 5<sup>th</sup> Met head\**