

# Hoppy Vest Measurement Form

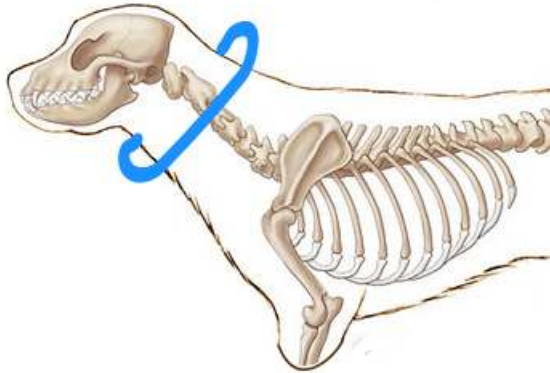

Patient: \_\_\_\_\_ Owner: \_\_\_\_\_

Breed: \_\_\_\_\_ Age: \_\_\_\_\_ Lbs: \_\_\_\_\_



1. Neck Circumference \_\_\_\_\_

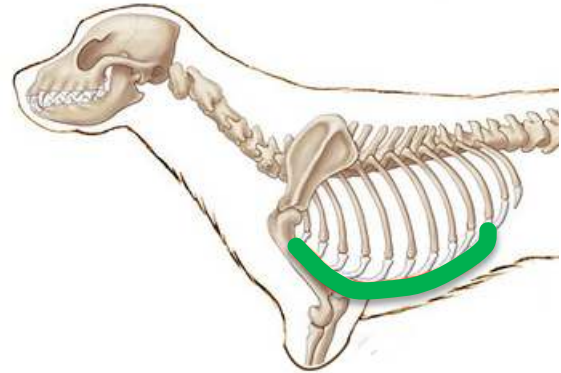

2. Length from Manubrium to Xiphoid process \_\_\_\_\_

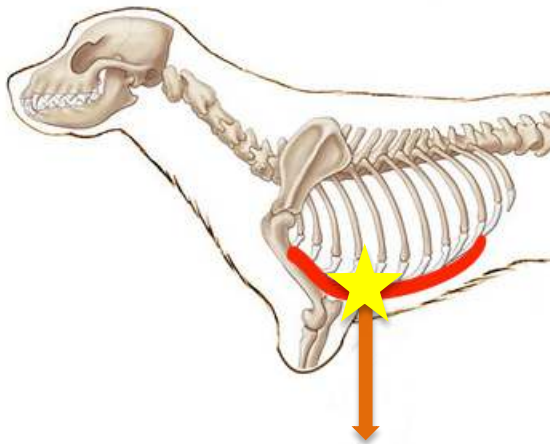

3. Measure from the sternum to the ground. \_\_\_\_\_  
Please do this while holding the patient squared at the desired height.

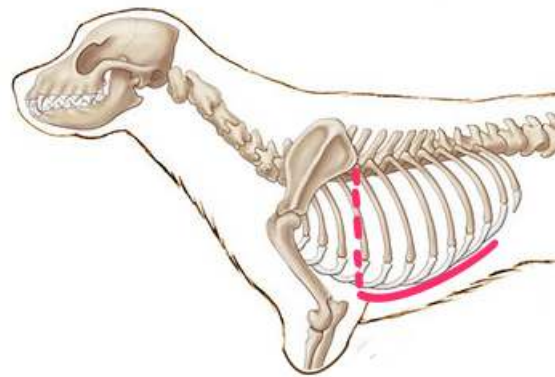

4. Measure from the sternum to the xiphoid process. \_\_\_\_\_